

RED BARN SUBDIVISION ADDRESS PLAT FILING NO. 2

A SUBDIVISION, LOCATED IN THE EAST HALF SECTION 24, TOWNSHIP 3 NORTH, RANGE 68 WEST OF THE 6TH P.M., TOWN OF MEAD, COUNTY OF WELD, STATE OF COLORADO

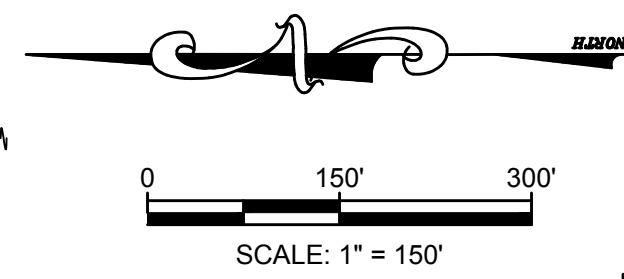
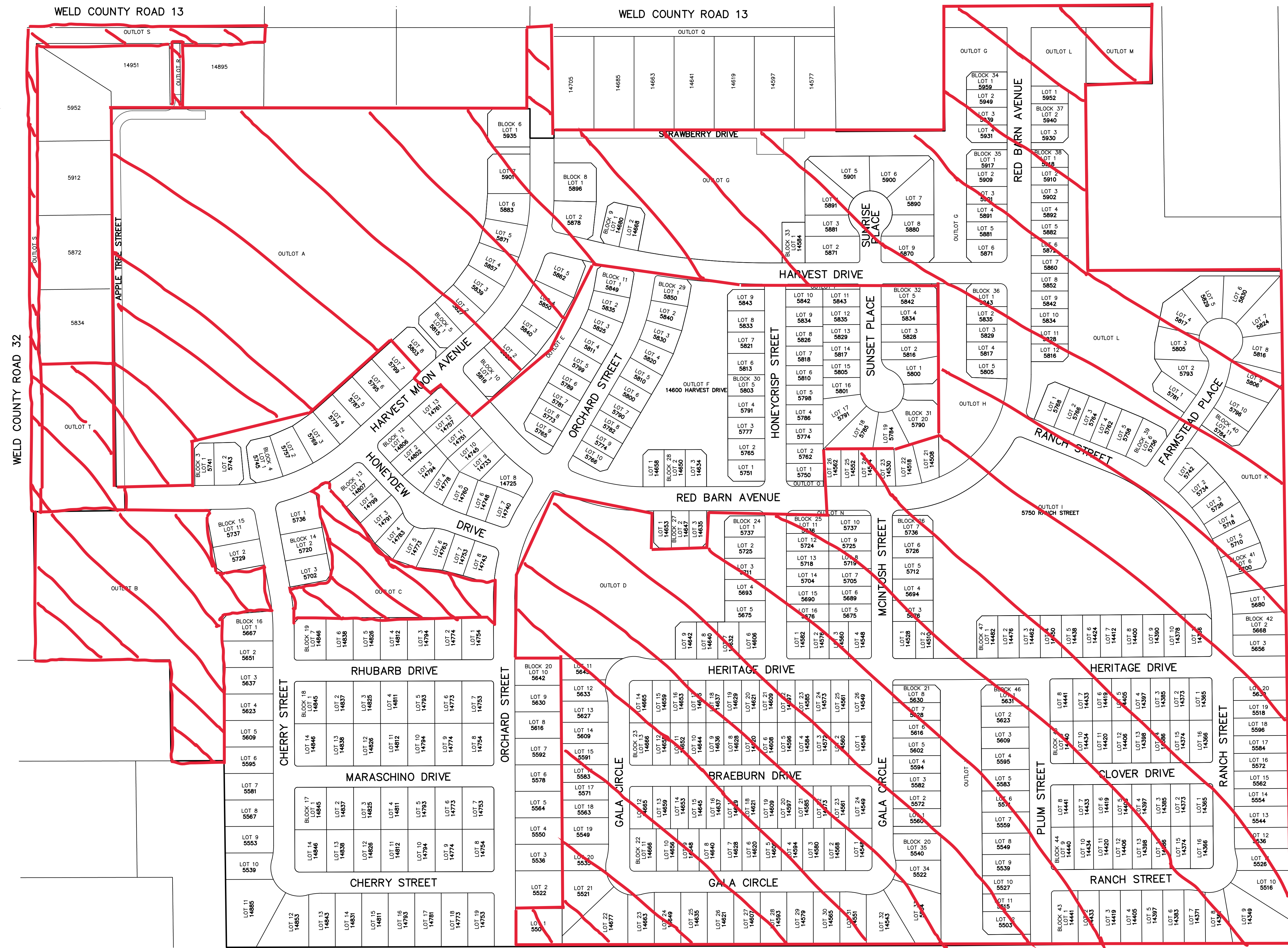

Red Barn Metropolitan District Boundaries

NO.	DATE	DESCRIPTION	BY

**Rocky Ridge
Civil Engineering**

420 21st Ave, Suite 101
Longmont, CO 80501
http://rockyridgecivil.com

RED BARN SUBDIVISION	JOB NO 723-1
ADDRESS PLAT	CAD NO 7231A1PLAT2
DATE 12/21/20	DATE 12/21/20